

# Sonderlösungsturnier Traunstein 7. Oktober 2012

## Lösungen

- 1**  
**Herbert Grasemann**  
*Deutsche Schachblätter*  
 1950  
 5. Preis Ringturnier  
 2. Preis
- 
- #6 4+8  
 1.Dh3+
- 2**  
**Herbert Ahues**  
*ADS-Turnier* 1949  
 2.-3. Preis
- 
- #2 8+10  
 1.De1!
- 3**  
**Manfred Zucker**  
*Die Schwalbe* 1975  
 2. ehr. Erw.
- 
- S#5 4+3  
 1.Te8!
- 4**  
**Emanuel Lasker**  
*Deutsches*  
*Wochenschach* 1890
- 
- Weiß gewinnt 3+3  
 1.Kb8!
- 5**  
**Hilmar Ebert**  
*Welt am Sonntag* 1975
- 
- #4 2+4  
 1.Dg1
- 6**  
**Karl Junker**  
*Westfalen-Sachsen* 1958  
 3. Platz
- 
- #3 4+6  
 1.Ka7
- 7**  
**Peter Kniest**  
*Schachmatt* 1946
- 
- S#3\* 4+3  
 1.d8=L
- 8**  
**Walther von Holzhausen**  
*Deutsches*  
*Wochenschach* 1913
- 
- #4 4+3  
 1.Tf1
- 9**  
**Wolfgang Dittmann**  
*Mat* 1978  
 1. Preis
- 
- #1 vor 14 Zügen, 2+13  
 VRZ Proca  
 R. 1.Ke5×Sd5
- 10**  
**Werner Speckmann**  
*Schach-Echo* 1955  
 1. Preis
- 
- #3 3+4  
 1.Sh4
- 11**  
**Wilhelm Maßmann**  
*Die Schwalbe TT* 1942  
 1. Preis
- 
- #4 5+2  
 1.Sd8
- 12**  
**Ado Kraemer**  
*Die Welt* 1949  
*Hans Klüver gewidmet*  
 6. Preis
- 
- #4 5+2  
 1.Kb2

**13**  
**Hans Gruber**  
*UiM 1983*

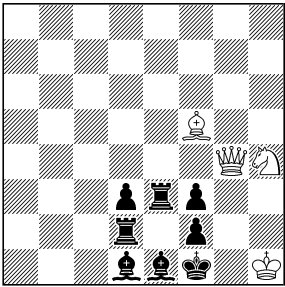
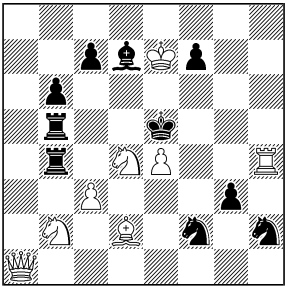
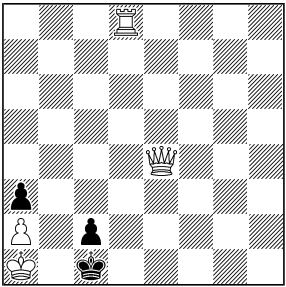
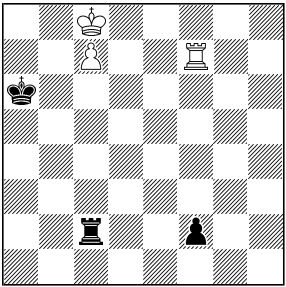
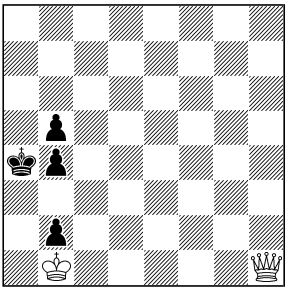
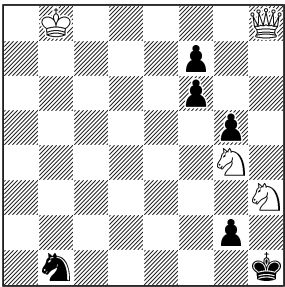
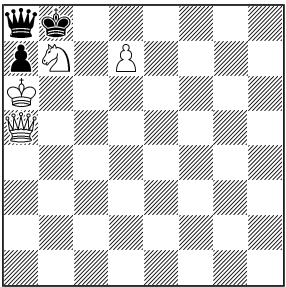
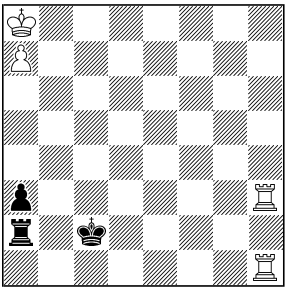
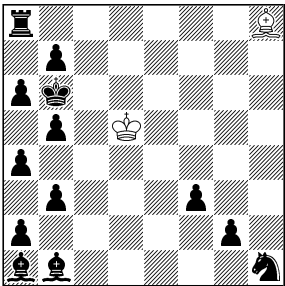
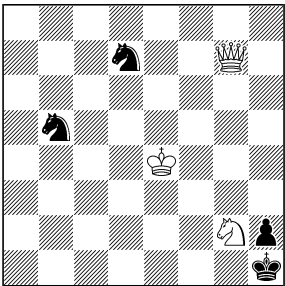
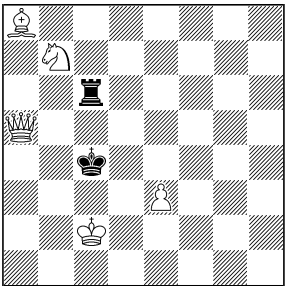
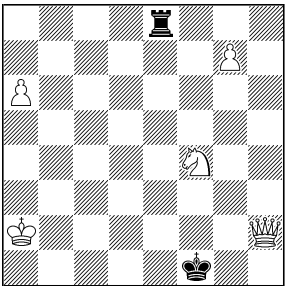
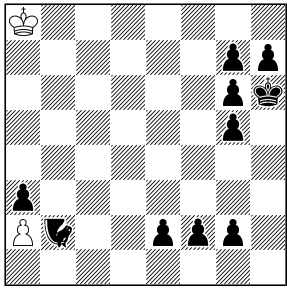

H#7                    2+10  
 1.f1=N

**14**  
**Norbert Geissler**  
*Die Schwalbe 1991*  
 1. Preis

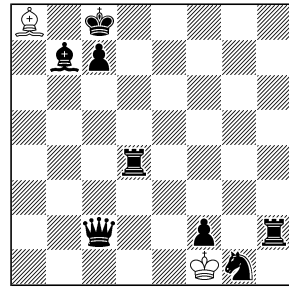

H#7                    2+8  
 1.Lh1

**15**  
**Günther Jahn**  
*Die Schwalbe 1988*  
 3. Preis

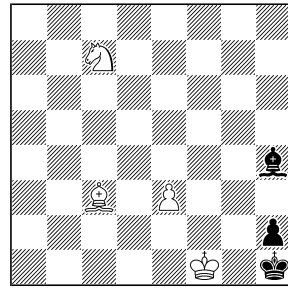

#8                      4+3  
 1.Ld4

**16**  
**Erich Zepler**  
*Palitzsch-Gedenkturnier*  
 1932  
 3. Preis

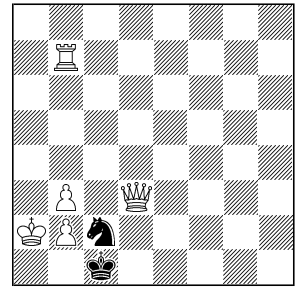

#4                      5+2  
 1.Dd8

**17**  
**Thomas Brand**  
*feenschach 1984*  
*P. Kniest zum 70.*  
*Geburtstag*  
 4. Preis

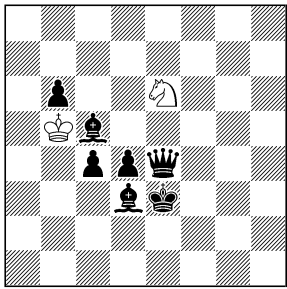

H#5                    2+7  
 1.Df4

**18**  
**Joseph Breuer**  
*Trilling-Gedenkturnier*  
 1948  
 ehr. Erw.

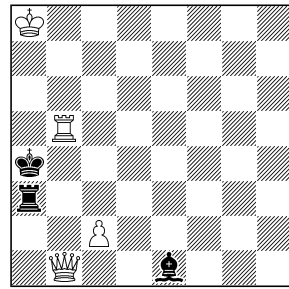

#3                      4+3  
 1.Tb8

**19**  
**Gerhard Latzel**  
*Lippische Landeszeitung*  
 1950  
 1. Preis

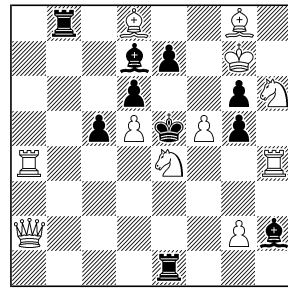

#2                      11+10  
 1.Sxc5

**20**  
**Richard Müller**  
*Rochade 1985*

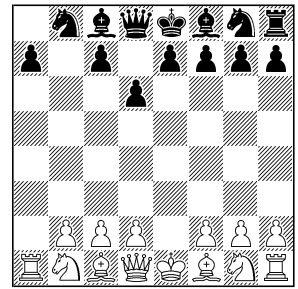

BP in 6,5 Zügen    14+14  
 1.a4

**21**  
**Theodor Siers**  
*Rösselsprünge im*  
*Schachproblem 1948*

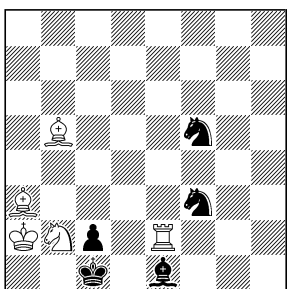

#3                      5+5  
 1.La6

**22**  
**Hans Peter Rehm**  
*Probleemblad 1959*

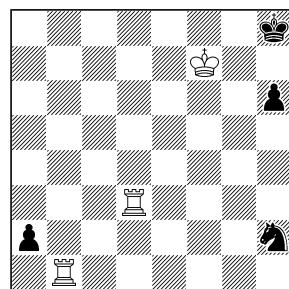

#4                      3+4  
 1.Tb8+

**23**  
**Karl Fabel**  
*Die Schwalbe 1934*  
*F. Palatz gew.*

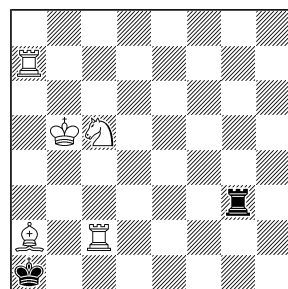

#3                      5+2  
 1.Td7

**24**  
**Wieland Bruch**  
*Die Schwalbe 2003*  
 1. Preis

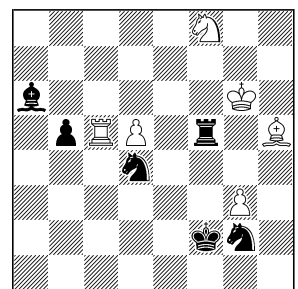

remis                    6+6  
 1.Se6